

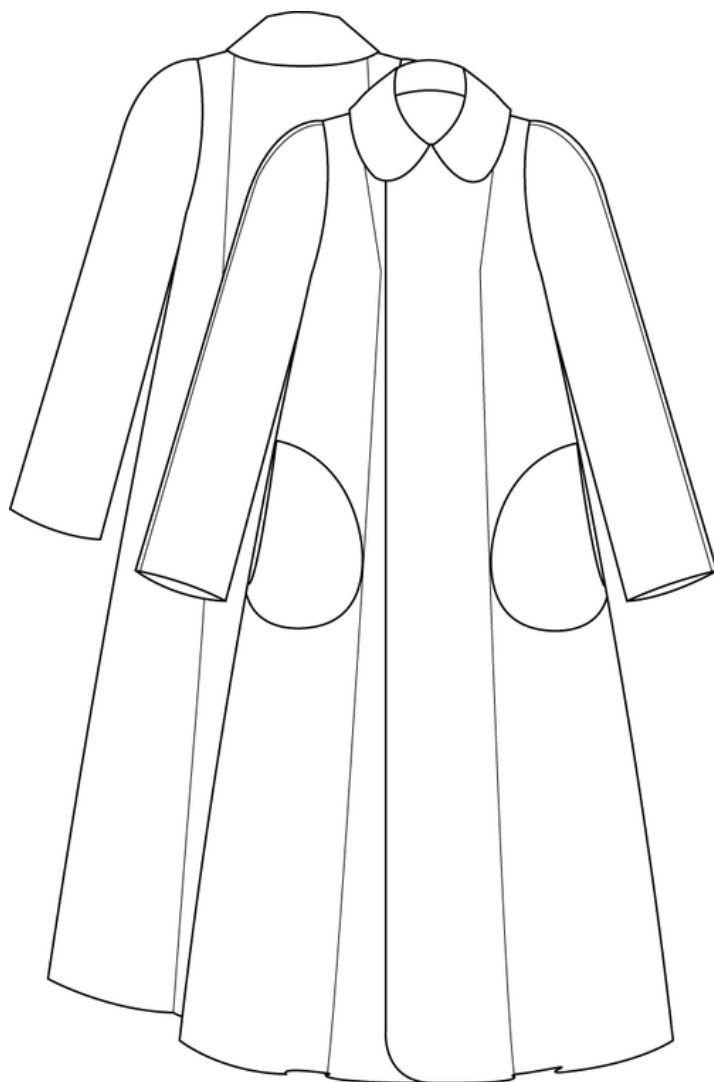

NO. 4 LONDON



VERSION 1





Cutting Fabric:

Each pattern piece is marked with a capital letter. On the cutting layout plan, you'll find the same capital letters so that you can easily see which pattern pieces to use for the view you've chosen.

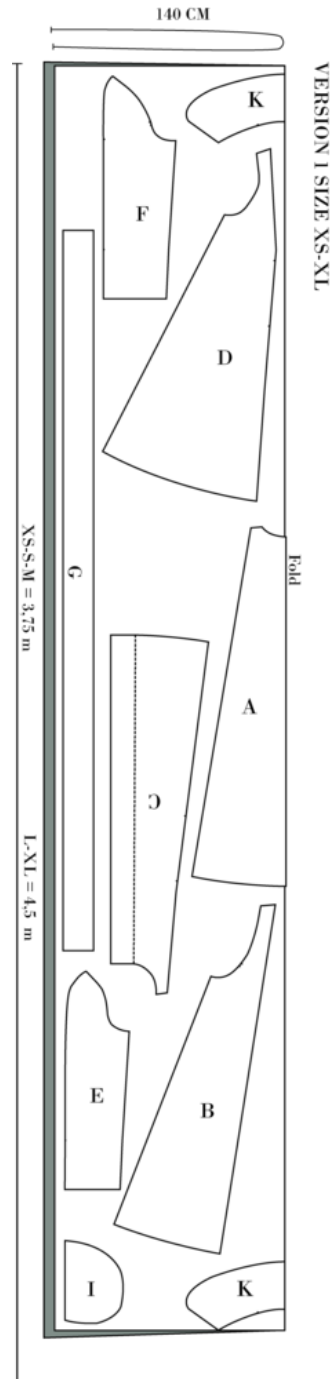

**NOTE! ALL PIECES ARE CUT IN LINING EXCEPT PATTERN
PIECE K & G.**

NOTE! PATTERN PIECE K IS ALSO CUT IN FUSING.



Sewing instructions

NB! The pattern has 1 cm seam allowances included,
unless otherwise noted.
If more seam allowance is desired you can do so by adding.

1. Cut out all pieces in fabric, lining and interfacing
2. Overlock/zigzag all raw edges, if the fabric is wool felt this is not necessary.
3. Overlock/zig zag all raw edges on lining.
4. Press Interfacing on to one of the collar pieces.

SEW THE SHELL:

5. Sew the CF piece together with the side front piece, right sides together, press seam open.
6. Sew the CB piece together with the side back piece, right sides together, press seam open.
7. Sew front and back sleeve together in the long seam, right sides together, press seam open.

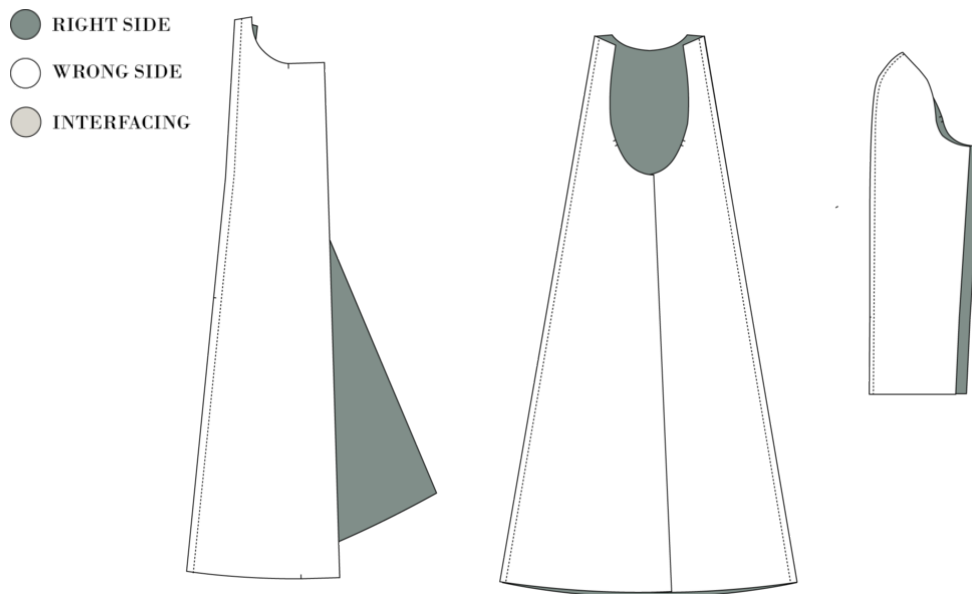



8. Sew the shoulder seam together, right sides together.

9. Sew in the sleeve, pin the sleeve head into the sleeve opening. Be aware of the back and front sleeve (back sleeve has two notches).

10. Sew the side seam. All the way from the sleeve opening to the bottom of the coat.

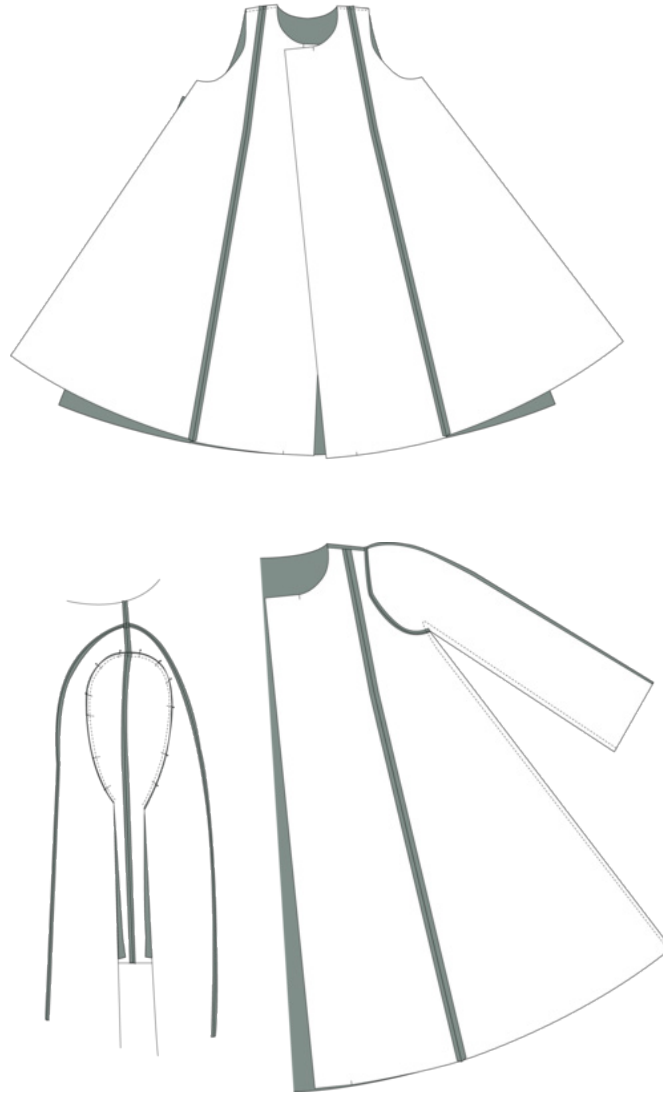

11. Sew the lining the same way as the shell.

12. Make the hem on the lining by folding 1 cm x ,5 cm and make a top stitch. The easiest way is to press lightly and place a few pins to keep the hemline in place.



SEW POCKETS:

13. Place main fabric and lining pocket piece with wrong sides together.
14. Start to sew the binding on to the pocket opening. Do it with a 3-step zig zag. Write the settings on your machine down. You are going to use them later.
15. Sew the binding onto the curved part of the pocket, leave 3 cm of binding in both ends.
16. Place the pocket along the side seam on the coat. Sew the pocket on with a 3-step zig zag all the way around. Leave 15 cm open, for the pocket opening.

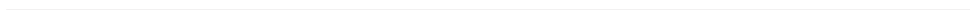
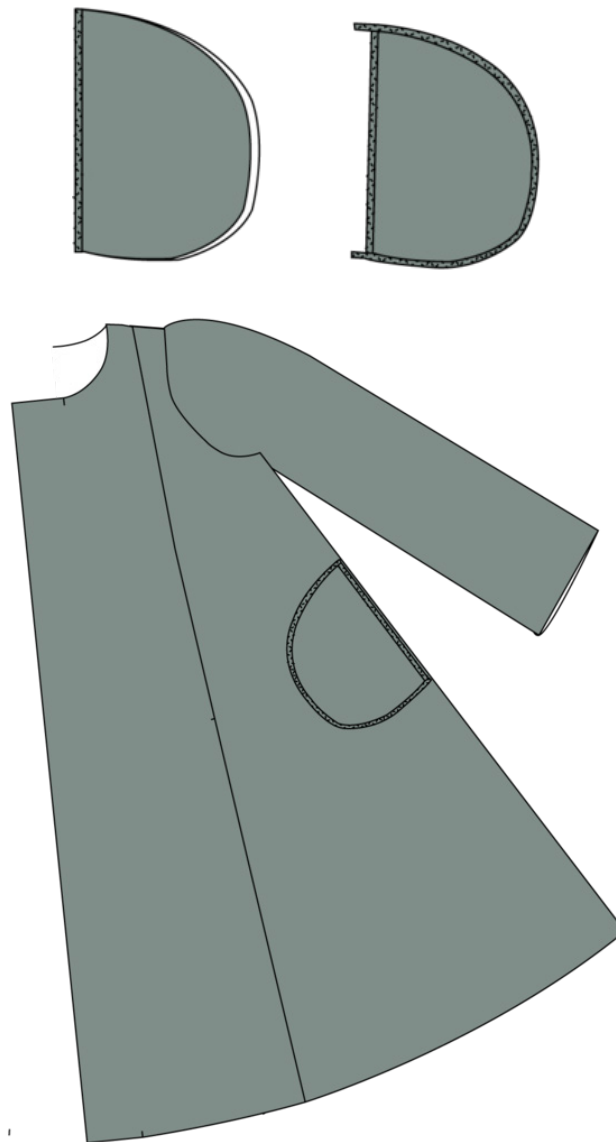



SEW COLLAR:

17. Place the two collar pieces, right sides together. Sew together and leave it open in the bottom. Turn and press nicely.

18. Place the collar at neck line, fitted at notches. Pin the collar in a “sandwich” with the fabric and the lining, and sew all the way from front edge to front edge.

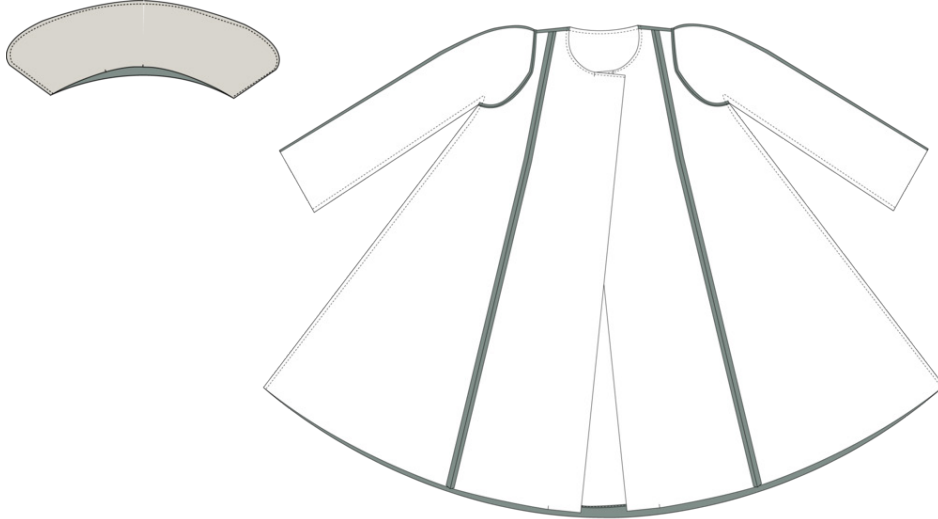

19. Make a top stitch trough all layers, collar, lining and fabric, to hold it together.

20. Attach the lining with a machine baste stitch along the CF line and sleeve bottom.

21. Sew on the “fold over trim” in sleeves bottom and on the raw front and bottom edges. Use the same technique as on the pockets.

22. Hand sew the two snaps for closing.

23. Place the button.

